

SECTION ON (A) (A)

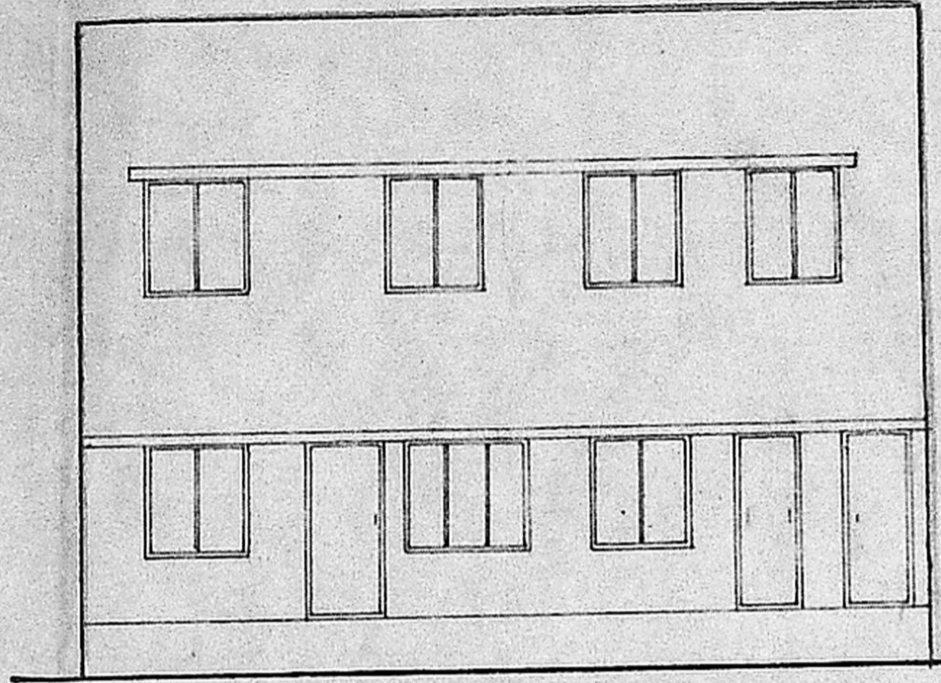

FRONT ELEVATION

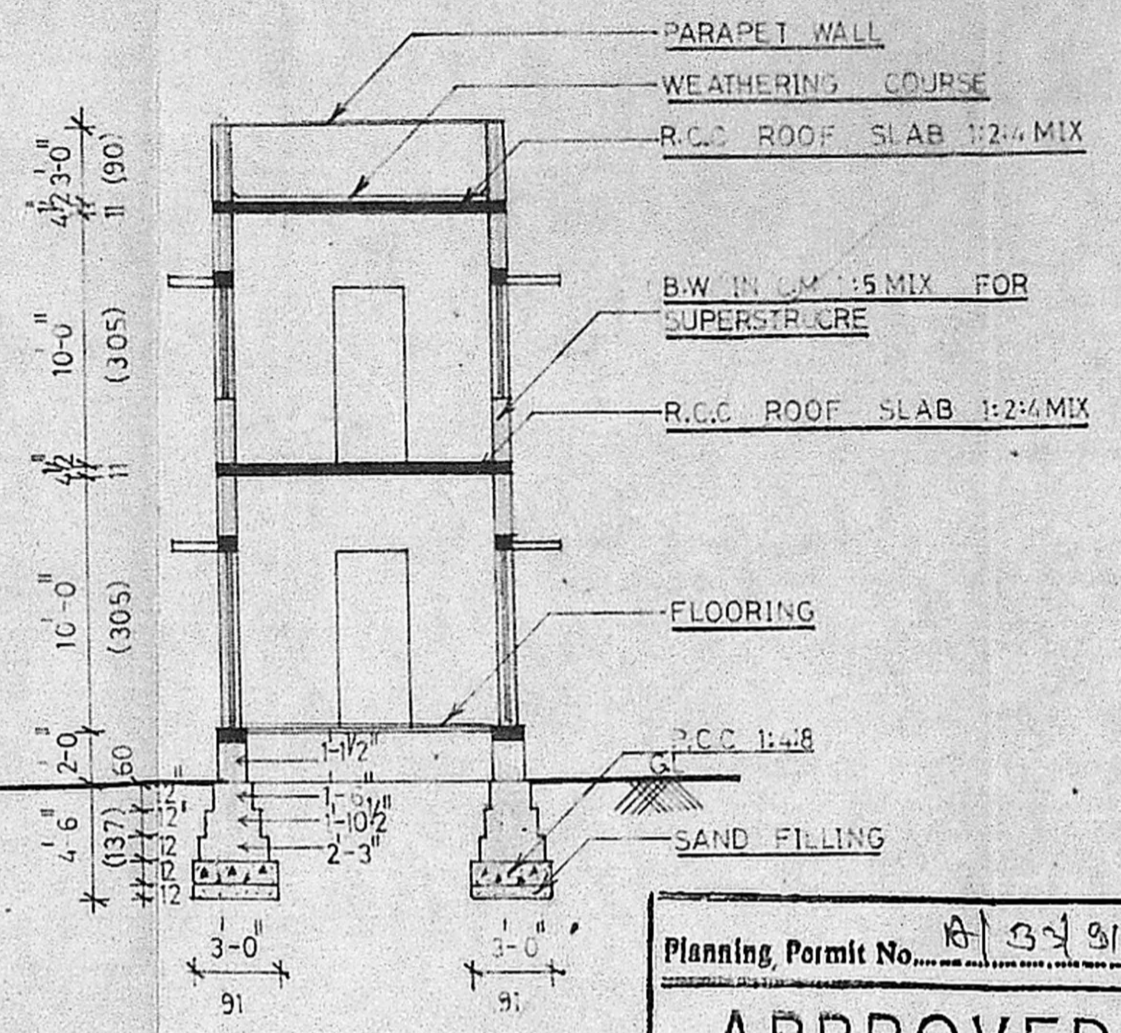

SECTION ON (A) (B)

Planning, Permit No. A/3491  
**APPROVED**  
 SUBJECT TO THE CONDITIONS IN THIS OFFICE LETTER.  
 No. A/2/23237/96 Date 11-01-91  
 S. Jayaram  
 FOR MEMBER SECRETARY  
 MADRAS METROPOLITAN  
 DEVELOPMENT AUTHORITY  
 MADRAS - 600 008.

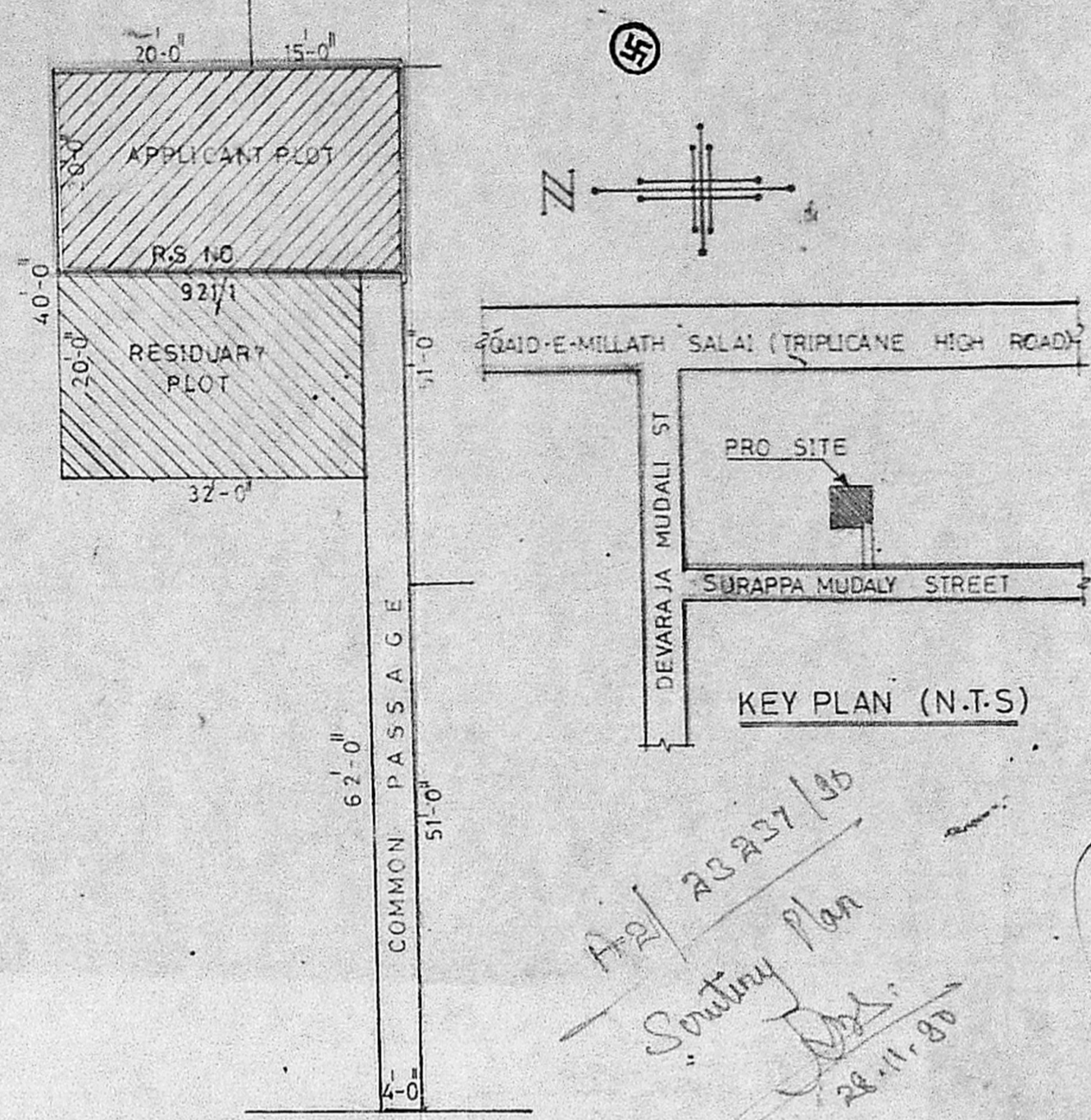

COPY OF PATAH SKETCH & RESIDUARY PLOT DETAILS  
 (SCALE 1"=16'-0")

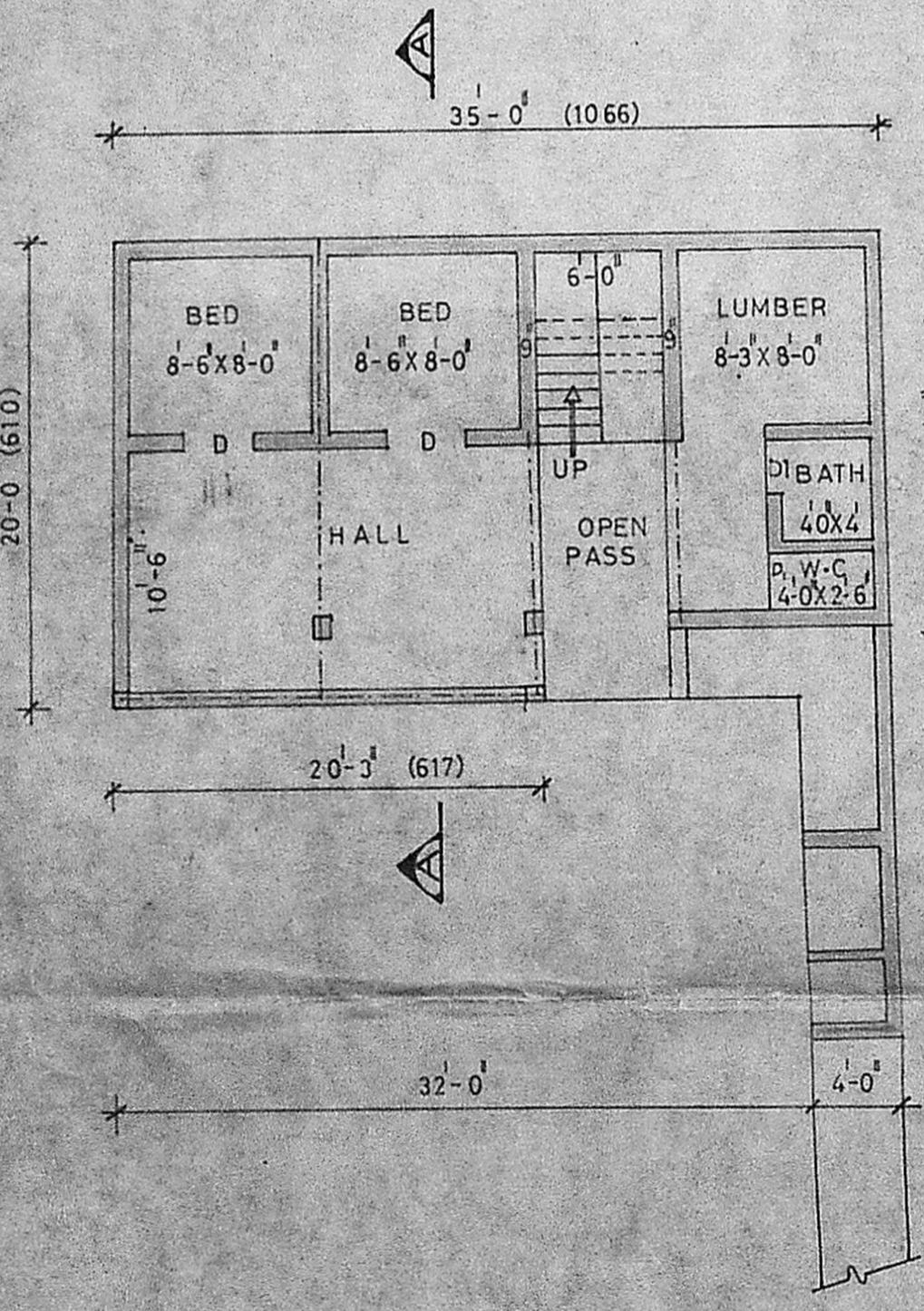

GROUND FLOOR PLAN  
 (TO BE DEMOLISHED)

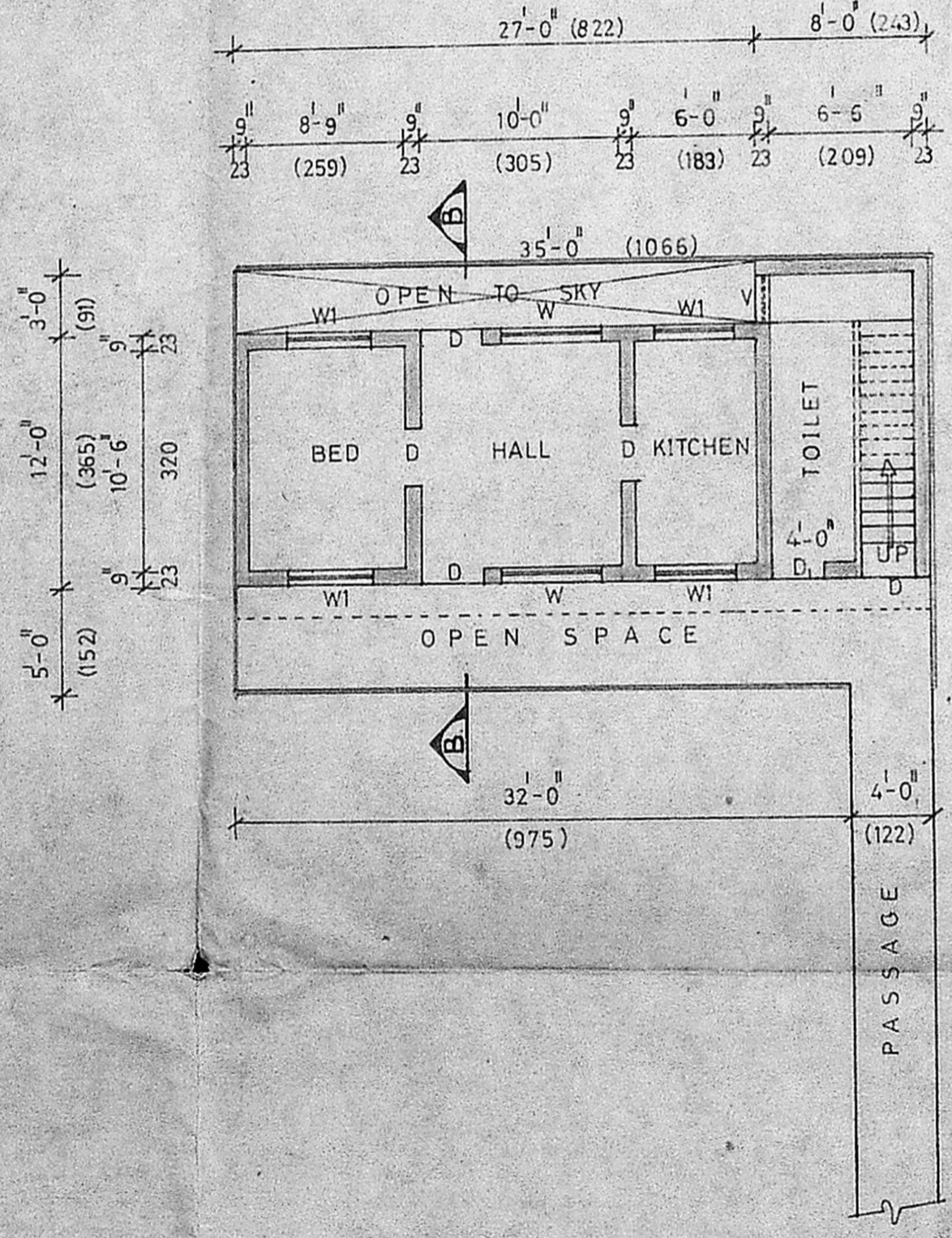

(PRO) GROUND FLOOR PLAN

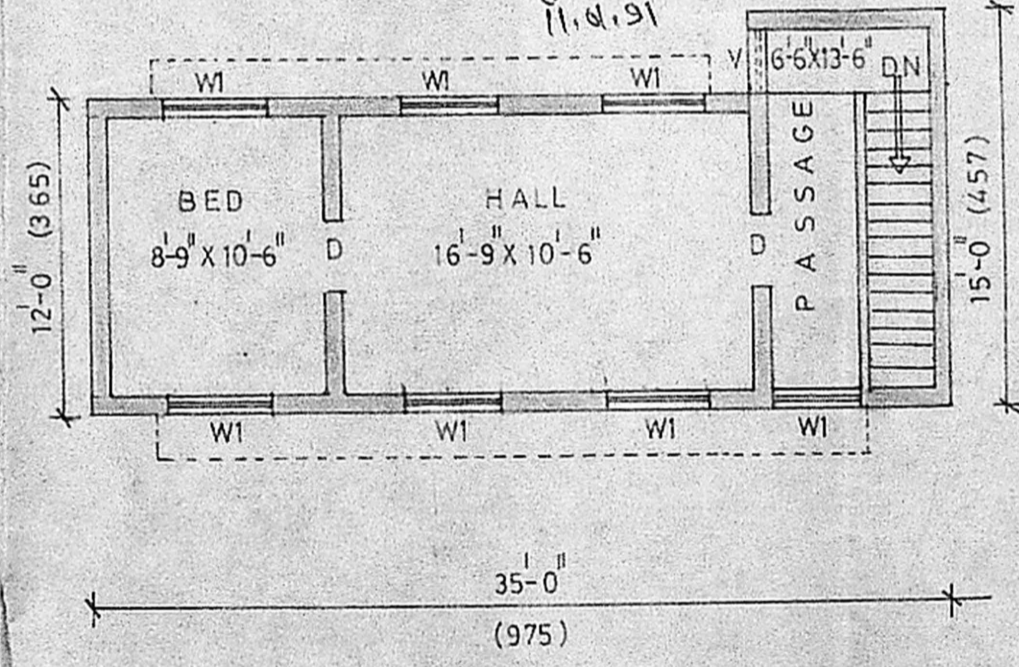

FIRST FLOOR PLAN

REFERENCE	COLOUR INDEX
D - DOOR 3'-0" x 7'-0" (90 x 213)	BOUNDARY
D1 - " 2'-6" x 7'-0" (76 x 213)	ROAD
W - WINDOW 5'-0" x 4'-6" (152 x 137)	TO BE DEMOLISH
WI - " 4'-0" x 4'-6" (122 x 137)	PROPOSED
V - VENTILATOR 2'-3" x 3'-0" (65 x 90)	

PLAN SHOWING THE PROPOSED DEMOLITION & RECONSTRUCTION AT DOOR NO13/2 SURAPPA MUDALI STREET, TRIPLICANE, MADRAS-5. R.S NO 921/1 DIV-94. SCALE 1"=8'-0" (1:100)

T. H. MOHAMMED  
 OWNER

M. MOHAMED ALI, L.C.E.  
 Civil Engineer & Licensed Surveyor  
 Register No 274  
 28, Khathbada III Cross Lane,  
 WASHERMENPET,  
 MADRAS-600 021.  
 LICENSED SURVEYOR